



RETRIEVER REVIEW

JANUARY 2010

WWW.LRCSOCAL.ORG

PRESIDENT'S MESSAGE

Hi Everyone,

Happy Holidays and all the best in the New Year!

We are looking forward to some new club activities in 2010, and will start with a club get together picnic, conformation practice match and obedience show-and-go on January 16th at Tewinkle Park in Costa Mesa.

If you attended the Conformation clinic in the fall at Tewinkle, you know what a lovely location it is. This time we have asked for a different but nearby location with a covered picnic pavilion. As soon as the approval is confirmed a flyer will be blasted to everyone. So save the day and we hope to see you there!

Jane



INSIDE THIS ISSUE

- OFFICERS2
- MEMBERSHIP2
- WINNER'S CIRCLE3
- PUPULATION INCREASE.....4
- ARTICLES.....4
- EVENT FLYERS5
- CALENDAR OF EVENTS.....8

EDITOR'S NOTE:

HELP!!! I'm running out of material for your newsletter! Please send in your ideas, photos, articles, or stories!!!

Hope you all had a wonderful Christmas and here's to a prosperous & successful 2010!!!

Celeste

The Retriever Review is published monthly by the Labrador Retriever Club of Southern California. Contributions to the Review are accepted at the Editor's discretion, do not necessarily reflect the views of the Editor or of the LRCSC and are included as items of general interest only. Letters, Winners Circle, Population Increase information for publication in the Review must be received by the Editor by the 3rd Friday of the month prior to publication.

!! REMINDER !!

LRCSOCAL DUES ARE DUE BY JANUARY 15, 2010!

2009 - 2010 LRCSC OFFICERS

President	Jane Babbitt 11149 Pickford Way Culver City, CA 90230	310.391.3396 jane@norfieldlabradors.com
Vice President	Marty Rice 755 E. Sierra Madre Ave Glendora, CA 91741	626.335.9345 hawkettlabs@hotmail.com
Treasurer	Joe Cook 336 E. 22nd St. Costa Mesa, CA 92627	949.548.8755 josephco@sbcglobal.net
Recording Secretary	Trudy Soneson 1814 N. Mt. McKinley Orange, CA 92867	714.685.1557 tsoneson@hotmail.com
Corresponding Secretary	Valerie Donahue 2 Ponderosa Lane Rolling Hills Est., CA 90274	310.375.0261 vgdonahue@gmail.com
Retriever Review Editor	Celeste Young 3601 Palm Ave Manhattan Beach, CA 90266	310.488.4085 finnmarksviddalabs@hotmail.com
Board Member	Denise Coler 18612 Sussex Rd Riverside, CA 92504	949.295.1642 coleriverlabs@roadrunner.com
Board Member	Diane Matsuura 915 E. Lemon Glendora, CA 91741	626.335.8010 dmatsuura@canidae.com
Board Member	Ron Morelos 2708 Canary Dr. Costa Mesa, CA 92626	714.437.1282 ron.morelos@gmail.com
Board Member	Margaret Standard 1192 Foothill Blvd. Santa Ana, CA 92705	714.832.8549 mstanard@cox.net
Board Member	Susie Terpstra 25531 Orchard Rim Lane Lake Forest., CA 92630	949.586.2976 h2opolomom@aol.com

Check us out on the web

www.lrcsocial.org

Please direct any website related items to our webmaster: Ron Morelos

ron.morelos@gmail.com



We're on Facebook!

Have you joined the LRCSC's email list at yahoogroups.com?
Share upcoming events and news with fellow LRCSC members via our own email list. This list is intended for the use of the members of the Labrador Retriever Club of Southern California. Please use this list to keep current members up-to-date on pertinent Dog News and Information.

It's easy to subscribe! Send an email to:

LRCSC-subscribe@yahoogroups.com

Contact Ron Morelos at ron.morelos@gmail.com for any questions

From the Membership Chair Celeste Young

finnmarksviddalabs@hotmail.com

**WELCOME TO THE FOLLOWING
NEW ASSOCIATE MEMBERS!**
(none)

**WELCOME TO THE FOLLOWING
NEW FULL MEMBERS!**
(none)

The following people have applied for **Associate** membership with the LRCSC and have had their application read to the board:
(none)

The following people have applied for **Full** membership with the LRCSC and have had their application read to the board:
(none)

If you have any objection to the above mentioned persons joining the club, please voice your concern at the next Board meeting.

Lab Rescue Organizations:

Fetching Companions, Inc.

www.fetchingcompanions.org

FCRR Message line 888.412.3382

www.sclrr.org

sclrr@sclrr.org

PO Box 4188

Irvine, CA 92616-4188

1.888.55.4.ALAB





The Winner's Circle

The Winner's Circle entries are any **1st place**, a **qualifying score or leg**, a **placement at a specialty or LRCSC supported entry**, or a **new title** in the **last three (3) months**. Non AKC titles will only be listed in regular format, but no individual wins for non AKC events will be listed. Please only submit title, date, and location where the title was completed. Match wins are not eligible for publication in the Retriever Review, but may be listed if space is available. Entries are listed in alphabetical order by the dog's registered name.

BERGRABBEN'S ROBINSON CRUSOE CD JH WC CGC

(CH Tjotte's Broken Arrow X NUCH NVCH SVCH
Berggraben's Drizella)

Owner: Celeste Young, Handler: Kenneth Griffith
12/7 Reserve Winner's Dog -Malibu KC,
Judge: Jeanette McGinnis

DELTADAWN DOWN ON THE BOONE DOCKS

(CH Baja Weikenlin Moonking - Ch Venture-Deltadawn
Hoot-N-Holler)

Owners Harkie Ford: Owner/Handler/Breeder Sue Vose
11-07 1st Place 12-15 Dog Sweeps HDLRC
Specialty Judge Greg Lynch
11-08 1st Place 12-15 Dog Sweeps HDLRC Specialty
Judge Diann Sullivan
11-07 4th Place 12-18 Dog HDLRC Specialty
Judge Trudy Rose
11-08 4th Place 12 18 Dog HDLRC Specialty
Judge Winnie Limbourne

DELTADAWN-JOURNEYMAN BY THE BOOK

(CH Baja Weikenlin Moonking - Ch Venture-Deltadawn
Hoot-N-Holler)

Owners/Handler Debra Quast Owner/Breeder Sue Vose
11/07 4th Place 12-15 Dog Sweeps HDLRC Specialty
Judge Greg Lynch
11/08 4th Place 12-15 Dog Sweeps HDLRC Specialty
Judge Diann Sullivan
11/14 1st Place 12-18 Dog San Luis Obispo KC
Judge Marsha Hall Brown
11/15 1st Place 12-18 Dog San Luis Obispo KC
Judge Mary Ann Alston
11/20 3rd Place 12-18 Dog Golden Valley KC
Judge Pat Trotter
11/21 2nd Place 12-18 Dog Golden Valley KC
Judge Barbara Nowak
11/22 2nd Place 12-18 Dog San Joaquin KC
Judge J. Granneman
11/23 2nd Place 12-18 Dog San Joaquin KC
Judge Pluis Davern

DELTADAWN CADBURY DARK CHOCOLATE ROYALE

Wilcare Leisure Suit Larry X CH Venture-Deltadawn Hoot-
N-Holler

Owner Rebecca Cranert Owner/Handler/Breeder Sue
Vose
11/07 1st Place HDLRC Specialty Judge Trudy Rose
11/08 2nd Place HDLRC Specialty
Judge Winnie Limbourne

DELTADAWN-VENTURE HOOT-N-ANNIE

(Wilcare Leisure Suit Larry X Venture-Deltadawn Hoot-N-
Holler)

Owner/Handler/Breeder Sue Vose Owner Terri Boyle
11/07 1st Place HDLRC Specialty
Judge Winnie Limbourne
11/08 3rd Place HDLRC Specialty Judge Trudy Rose
11/14 1st Place/WB/OS San Luis Obispo KC
Judge Marsha Hall Brown
11/15 2nd Place San Luis Obispo KC
Judge Mary Ann Alston
11/20 3rd Place Golden Valley KC Judge Pat Trotter
11/21 1st Place Golden Valley KC Judge Barbara Nowak
11/22 1st Place San Joaquin KC Judge J. Granneman
11/23 1st Place San Joaquin KC Judge Pluis Davern

DELTADAWN-VENTURE HOOT-N-TOOT

(CH Baja Weikenlin Moonking X CH Venture-Deltadawn
Hoot-N-Holler)

Owner/Breeder/Handler Sue Vose Co Owner Terri Boyle
11/21 4th Place 12 - 18 Bitch Golden Valley Kennel Club
Judge Barbard Nowak
11/22 3rd Place 12 - 18 Bitch San Joaquin Kennel Club
Judge J. Granneman
11/14 2nd Place 12 - 18 Bitch San Luis Obispo KC
Judge Marsha Hall Brown
11/15 2nd Place 12 - 18 Bitch San Luis Obispo KC
Judge Mary Ann Alston

CH VENTURE-DELTADAWN HOOT-N-HOLLER

(CH Belgairn Tom Jones X Venture Return To Sender)
Breeder/Owner Terri Boyle Owner/Handler Sue Vose

11/07 1st Place Sweeps Veteran Bitch 7-9 HDLRC
Specialty Judge Greg Lynch
11/08 1st Place Sweeps Veteran Bitch 7-9 HDLRC
Specialty Judge Diann Sullivan

Winner's Circle (CONT'D)

MOONSHADOW'S IMPRESSIVE BOONE

(CH Sure Shot Hyspire Impressive x Shadow's Diamond 'N the Moonlight)

Breeder: Cindy & Nicole Davidson, Owner Mike & Sandy Forkert

12/4/2009 W, BW - ShoreLine Dog Fanciers Assoc. of Orange County, Costa Mesa,

CA Judge: Mrs. J Goodin

12/5/2009 W, BW - Shoreline Dog Fanciers Assoc. Of Orange County, Costa Mesa,

CA Judge: Mrs. Loraine Boutwell

12/7/2009 W - Malibu Kennel Club, Costa Mesa, CA Judge: Mrs. J McGinnis



PUPULATION INCREASE - (none)

Only verifiable screening information will be listed an only certification numbers are provided. The following organizations will certify the certifications that they have issued. You must know either certification number of the dog or its AKC number. If no certification numbers are listed, it does not necessarily mean that the dog has not been screened. Prospective buyers should inquire for further information from the breeder of the litter.

Canine Eye Registration (CERF)

317.494.8179 www.vmdb.org/inquiry.html

Orthopedic Foundation of America (OFA)

573.442.428 www.offa.org

Optigen

607.257.0301 www.optigen.com

Note: These litter listings are provided as a service and information exchange for full members of the LRCSC. The listing will run in two (2) consecutive issues, only. One (1) extra month costs \$5.00, payable to LRCSC before the ad will run. No effort is made to verify the information provided, nor does the LRCSC as an organization enforce these litters. It is the responsibility of the consumer to certify information, ask questions, and evaluate guarantees and contracts as should be done before making any significant purchase.

Benefits of Pet Beds - Pet Article courtesy of <http://pet-articles.blogspot.com>

Why is it essential to give your four-legged bestfriend a place of his own? The answer is quite simple – all dogs, regardless of size, breed or age, need a soft and comfortable bed to sleep on.

Pet beds are not luxury items but essential accessories to provide your dogs with warmth, support and security. Here are some of the important benefits that come from quality pet beds:

- Acting as protection from changes in weather, pet beds can provide your furry friends with a soft, comfortable and supportive place where they can curl up and relax. Many types of pet beds nowadays come with state-of-the-art cooling and heating components that give pets a respite from joint and bone tiredness. Heated pet beds, in particular, help in relaxing tight dog muscles and rebuilding flexibility. The insulation that a heated dog bed provides is so much better than a dog coat.

- By providing your dog with his own little bed, you will avoid possible accidents. Having a pet bed at home can

reduce the chances of household furniture hazards such as jumping off the couch or smashing expensive fixtures.

- Senior dogs and pets with disabilities can get a lot of benefits from sleeping on pet beds. Orthopedic pet beds provide dogs with utmost support and comfort to maintain healthy joints and bones and minimize the dog's chance of developing canine arthritis and hip or elbow dysplasia. A dog bed with quality foam contours to a dog's body, alleviating painful pressure points that cut off good circulation.

- Besides the comfort and security that your pet can get from sleeping on a bed, it can also aid in allergy and clean-up solutions. Pet beds give you a specific area where the shedding of hair strands and dander are controlled.

- Pet beds are not only comfy for your pooch, but more notably can keep him from getting too cold. Old and arthritic dogs suffer from pain and soreness when it is cold. One effective way to relieve their pain is too keep them warm. This is where pet beds become very beneficial.

Q&A

with Dr. Darlene Sanchez

Do you have a question for Dr. Sanchez? Please submit your questions to the editor by the 1st of the month & Dr. Sanchez would be happy to answer it in the next Review!



"Dr. Sanchez earned her BS in Animal Science at Cal Poly Pomona in 2005 & her Doctor of Veterinary Medicine Degree at Western University of Health Sciences in 2009. Dr. Sanchez has written several articles on topics such as caring for geriatric pets, spaying & neutering, and microchipping. Her species of interest include cats, dogs, equine, camelids and small ruminants (sheep and goats). and her disciplines of interest include dentistry, reproduction and ultrasound. She is a member of the AVMA, CVMA, AAEP, SVT, AAHA & the LRCSC. "

Animal & Bird Hospital
 3195 Hamner Ave.
 Norco, CA 92860
 (951) 371-7120
www.animalandbirdhospital.net

Disclaimer: This Q&A is not intended to replace professional consultation, diagnosis, or treatment by a licensed veterinarian. If you require any veterinary related advice, contact your veterinarian promptly. Q&A is exclusively of a general reference nature. Do not disregard veterinary advice or delay treatment as a result of accessing information at this site.

*LRCSC
 Conformation
 Clinic, Practice
 Match, Obedience
 Show & Go and
 Club Picnic Get-
 Together
 Saturday,
 Jan. 16, 2010
 Tewinkle Park,
 Costa Mesa
 Look for
 announcement to
 be sent out in early
 January.*



Central California Labrador Retriever Club (CCLRC)

Is Supporting

The Labrador Retriever Entry for The Sun Maid KC of Fresno, Inc. All Breed Show

Saturday, February 6, 2010

Supported Entry Conformation – Mrs. McGinnis

Sunday, February 7, 2010

Supported Entry Conformation - Mrs. Fournier

Included both days will be Sweepstakes & Veteran Sweepstakes
 Sweeps Judges Saturday-
 Ms. Schoonover
 Sweeps Judges Sunday-
 Ms. Hertzog



AKC/Eukanuba National Championship

**Sporting Group First Place
 Labrador Retrievers**





Papago Labrador Retriever Club



The Papago Labrador Retriever Club of Greater Phoenix Invites You To Our
Thirteenth Specialty Show and Fifth Annual All-Breed Obedience & Rally Trials
 Arizona State Fairgrounds (Indoors) Phoenix AZ

***** 5 DAYS OF SHOWS - SAME LOCATION *****

Thursday February 4th 2010

PLRC All-Breed Obedience: GAIL CARROLL
 All-Breed Rally: JANICE DARTH

Show Secretary: (OBEDIENCE & RALLY ONLY)

Brenda Rojas 20637 N. 16th Ave. Phoenix AZ 85027 (623) 582-8489 BrRojas@aol.com

ALSO ON Thursday February 4th 2010 Sporting Dog Association of Arizona *1st Group Specialty Show*
 Labradors – LINDA VAUGHN (*Simmerdown*)

Friday February 5th 2010

Sahuaro State Kennel Club
 Papago Labrador Retriever Club 1st Designated Specialty

Conformation: CARL LIEPMANN (*Triple L*)
 Sweepstakes & Veterans: DAN CLARK (*Everwood*)

Show Chairman: Marilyn Little (928) 535-5385 okaklabs@frontier.com
 PLRC Secretary: Judie Niece (480) 893-2283 k9lover02@hotmail.com

Saturday February 6th 2010

Sahuaro State Kennel Club JEFFREY PEPPER

Sunday February 7th 2010

Lost Dutchman Kennel Club ROBERT SALSBURY

Monday February 8th 2010

Lost Dutchman Kennel Club HENRY WILLIAMS

Superintendent: Jack Onofrio www.onofrio.com
 (for all shows except Feb 4th Obedience & Rally)

Entries Close: Wednesday, January 20, 2010

Mark your Calendar for 2010

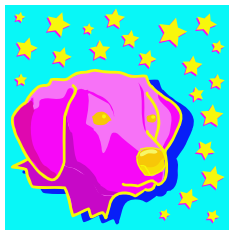

HIDDEN VALLEY OBEDIENCE CLUB PRESENTS
RENATE VAN ALLEN SEMINAR

Two time winner of the National Obedience Invitational with over 100 HT/HC. Multiple 200's

May 15-16, 2010

HVOC Training Grounds, Escondido, CA

Saturday Morning: Foundation/Getting Started – how to get started, basic skills
Saturday Afternoon: Attention/Heeling - working on focus and attention
Sunday: Problem Solving - working on individual issues at all levels
(Working teams will submit obedience problem they would like to troubleshoot)

COSTS

Working team for weekend \$200 (Saturday Morning or Afternoon and Sunday)

Auditing weekend \$75, one day \$50

May have a few working spots open for Sunday only \$125

Renate's Accomplishments with her dogs:

Tonda (OTCH U-OCH Tonda Simba UDX3 JH MX MXJ), Lab, Novice A dog. Adopted from the pound.

Regional and Classic placements, and competing at the NOI, multiple HITs/HCs

Amber (U-CDX Amber Tjana UDX AX AXJ), ACD, rescue dog

Regional placement, competing at the NOI, Multiple HITs/HCs

Sumner (U-OCH Summer White Star), Terrier Mix, rescue dog

World Series placement

Simba (2xNOC OTCH U-OCH ChaseAbout's Dances With Lions UDX12 JH MX MXJ), 11 y old Lab

Winning 1st place sporting group and NOC two years in a row, several 200 scores, over 100 HIT/HC awards

Cora (OTCH U-OCH Katwala's Queen Of Hearts UDX8 PT OA OAJ), 9 y old ACD

2nd place in herding group at NOI, multiple HIT/HC awards, 2nd ACD to earn OTCH, only female OTCH ACD to date

Pindar (OTCH Lakebound's Dancing Poet UDX7 JH MX MXJ VCD2), Lab

Won sporting group at NOI, and was second runner up. 2 double Qs from MACH, and working on senior hunter title.

200 scores, multiple HIT/HC awards

Kayak (Lakebound's Water Dance TD JH), 20 month old Lab

Check out www.HVOC.org in December

Registration Forms and Additional information available starting beginning of December at

www.HVOC.org

Email registration contact: Doreen at DLindberg@att.net

CALENDAR OF EVENTS

January

- 8-10 Palm Springs KC – Empire Equestrian Park and Polo Field, Indio
Health Clinic – Indio: Heart Auscultation, hips/elbows/shoulder x-rays, patella luxation, thyroid blood test, micro-chip. Contact: www.showdogmed.com
- 9 **LRCSC Board Meeting – Denny's in Brea 6:30p**
- 15 **LRCSC dues are due!!**
- 16 **LRCSC Practice Match & Club Picnic – Tewinkle Park, Costa Mesa**
- 16 *Two Cities KC Seminar with Dr. W. Jean Dodds on Thyroid Disease & Vaccine issues – Location TBD*
Email dogwood222@aol.com for more info
- 22 **Deadline for Retriever Review submissions**
- 22 - 25 Winterfest – Simi Valley, San Fernando, Ventura & Channel City KC – Seaside Park, Ventura
- 27 *Eyes CERF – Upland. Contact: 909.949.9200*
- 30, 31 Orange Empire Dog Club – San Bernardino

February

- 4-8 Papago LRC Specialty – Phoenix, AZ (See attached flyer)
- 6, 7 Sun Maid KC – Fresno (See attached flyer)
- 13 **LRCSC Board Meeting – Denny's in Brea 6:30p**
- 19 **Deadline for Retriever Review submissions**
- 20, 21 SDLRC – Del Mar
- 24 *Eyes CERF – Upland. Contact: 909.949.9200*
- 26 Obedience Club of SD – Del Mar. Obedience & Rally
- 27, 28 Silver Bay KC – Del Mar
Health Clinic – Del Mar: Heart Auscultation, hips/elbows/shoulder x-rays, patella luxation, thyroid blood test, micro-chip. Contact: www.showdogmed.com

March

- 5-8 Belgian Tervuren Club of SC – Oak Canyon Park, Orange. All breed Agility, Obedience & Rally
- 13 **LRCSC Board Meeting – Denny's in Brea 6:30p**
- 19 **Deadline for Retriever Review submissions**
- 19-21 Del Sur KC – Del Mar
- 24 *CERF Eye Clinic – Upland. Contact: 909.949.9200*
- 27, 28 Basset Hound club of SC – La Habra Heights Park. All breed Obedience & Rally
- 30, 31 Orange Empire Dog Club – San Bernardino

!! REMINDER !!

LRCSC DUES ARE DUE BY JANUARY 15, 2010!